

# KAIROS

The moment when change is possible

## Letter from the CEO

Spring 2016

**B**ecause of **you**, we have continued to grow in the past year. We have:

- ☀️ opened a new Resident Treatment Home for young adults in Salem;
- ☀️ generated successful outcomes at our new Virtual Residential program and Crisis Respite Treatment Foster Home in Medford;
- ☀️ begun new efforts to strengthen and preserve reunified families in Coos Bay and the Rogue Valley;
- ☀️ launched Independent Living Programs in Josephine and Jackson Counties; and
- ☀️ produced solid outcomes in our Psychiatric Residential programs.

Guided by a strong and dedicated board, we are building on the needs and strengths of young people and families we support and serve to create the organization of the future.

We are deeply grateful to **you** for your support over the past thirty-eight years. **You** have made it possible for us to retain the belief and hope that with each moment we can make a difference as we work to help young people and their families develop the skills they need to cope.



Thank **you** so much for believing in us and believing change is possible!

*—Bob Lieberman*

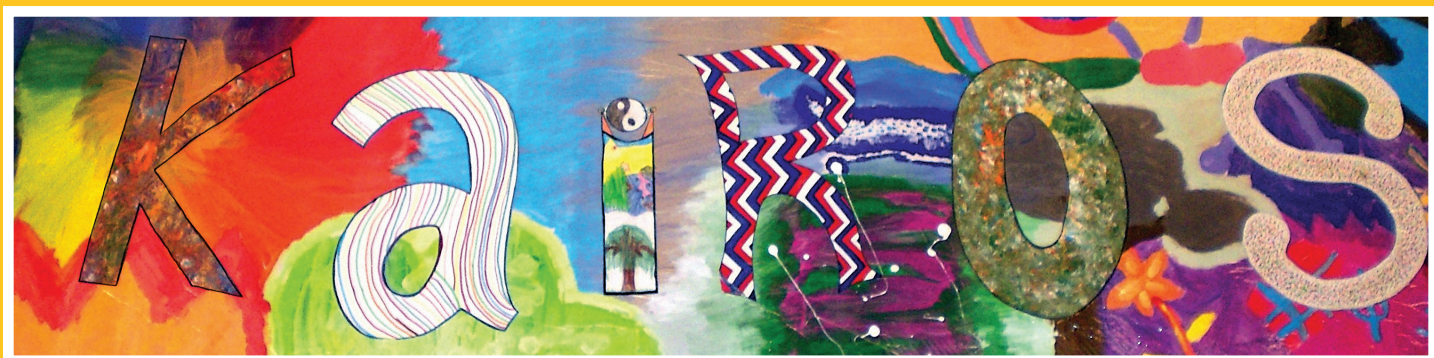

715 SW RAMSEY AVENUE, GRANTS PASS, OREGON 97527

PHONE 541.956.4943 | FAX 541.956.5463 | [info@kairosnw.org](mailto:info@kairosnw.org) | [KAIROSNW.ORG](http://KAIROSNW.ORG)



*We wish to thank the following foundations for helping us meet our goals of enhancing the lives of those we served in 2015.*

*Children's Mental Health Campus*

ASANTE FOUNDATION	\$27,500
GORDON ELWOOD FOUNDATION	\$5,000
M.J. MURDOCK CHARITABLE TRUST	\$100,000
MAYBELLE CLARK MACDONALD FUND	\$100,000
MEYER MEMORIAL TRUST	\$100,000
THE FORD FAMILY FOUNDATION	\$275,000

*School Community Team*

REED AND CAROLEE WALKER FUND OF THE OCF	\$40,000
---	----------



*Thanks So Much to All of Our Donors!*

- Abe Genack & Kathy Wixon
- Ad Hoch
- Air Force
- Alan Ledford
- Aleksander Curcin
- Allan & Lorraine Schoenfeld
- AllCare Health
- Amanda Habell
- Amanda Peterson
- Architrave Family of Companies
- Ashley Brainard
- Beka Young
- Betty Patterson
- Bill Yester
- Bingham Farms
- Bob & Allison Sitov
- Bobbios Pizza
- Brownell's Electric
- Bruce Murray & Caroline Brown
- Catherine Bozeman
- Clara Pratt
- Connie Prince
- Curtis Pallin
- D.J.'s Bump & Paint Parlor
- Dana & Rita Wheeler
- Daniel & Danielle Fear
- Darren & Heidi Huddleston
- Dave & Kelly Moodie
- David & Jennifer Lorenzen
- David & Pamela Tonnemacher
- Dean & DonnaJean Wendle
- Debbie Ayoli
- Debbie & Steve Daggett
- Dennis Webber
- Don & Kim Lieberman
- Dorca's Community Services
- Dustin Parkhurst
- Dutcher Creek Golf Course
- Earl & Denise Kellenbeck
- Edward Jones
- Emi Dieleman
- Eric & Betty Albertson
- Evergreen Federal Bank
- First Christian Church
- Food 4 Less
- Fran Mahaffie
- Gary & Cassie Conner
- Gayle Werden
- Get N Gear
- Ginger Swan
- Glenn Landscape Services
- GOBHI
- Happy Day Products
- Happy Hollow Park & Zoo
- Hawaiian Hut
- Hellgate Jetboat Excursions
- Home Depot
- Howard Wagner
- Isaias & Joan Zolkowicz
- J.L. Morgan LLC
- James & Charlene Moore
- Janet Greek
- Jeff Henderson
- Jennifer Wheatley
- Jeri Young
- Jim Dowd & Erin Kerr
- Jim Narmore & Jill Gleysteen
- Jim von Stein & Forest McGregor
- Jimmy John's
- Joan Cass
- John & Nadine Trapold
- John Andrich
- John Sweet
- Josh Clossin
- Joyce Bjorkquist
- Kathy Steinmetz
- Keith & Carol Heck
- Kevin Higgins
- Kirby & Janine Nave
- Kirk & Krys Bales
- Kiwanis Foundation of Grants Pass
- Laurel Nickels
- Liberty Tax Service
- Lippert's Carpet One
- Liz Medley
- Loma Dies
- Los Arcos
- Love-Ewes
- Lynn & Doris Sjolund
- Malcolm & Tommi Drake
- Mara Johnson
- Mary Lynne DeRocher
- Marine Discovery Tours
- Marsha Lynch
- Marty's Cycles
- Mary Enyeart
- Mary Moulton
- Mary Saltis
- Medford Food Co-op
- Michael Schwartz
- Michaels & Michaels Creative, LLC
- Michelle Charkowirz
- Mid Rogue Independent Physicians Association
- Mike & Patti Westby
- Nancy Lee Stewart
- Navy Recruiting Station
- Norma Frost
- OHMS
- Oregon Shakespeare Festival
- Our Foster Kids
- Pacific Power
- Papa John's Pizza
- Patti Kramer
- People's Bank
- Planned Parenthood
- Plaza Sewing Center
- Practical Soul
- Rebekah Uskoski
- Redwood Glass
- Richard & Susan Cohen
- Rick Terwilliger
- Rising Phoenix Martial Arts
- Robb Jacobs
- Robert & Barbara Finley
- Robert Lieberman & Kerrie Walters
- Rodeo Steak House & Grill
- Rogue Community College
- Rogue Credit Union
- Rogue Valley Family Fun Center
- Rogue Winterfest
- S&P Fabricators
- Salli-Jo Osborn
- Sara Glazier
- Scott Swindells & Laurel Samson
- Shane & Amy Bonella
- Shawna Schaar
- Shawnee Smith
- Simple Roots Farm
- South Coast Hospice
- Stan Long
- Stillpoint Dance Studio
- Suzan Burdick
- Suzanne Trott
- Swanson Group
- Sylvia Chatroux
- Temple Emek Shalom
- Tera Martinez
- Terry Stevens
- The Cellular Connection
- The Job Council
- Tracy Goodrich
- Treehouse Books
- Unity Church of Grants Pass
- US Army
- Walter & Kathy Lindsay
- Washington Federal
- Water Works Park
- Wheeler Toyota
- Wildlife Safari
- Youth M.O.V.E. Oregon





715 SW Ramsey Avenue  
Grants Pass, Oregon 97527

P 541.956.4943 | F 541.956.5463

[kairosnw.org](http://kairosnw.org)

---

NONPROFIT  
ORGANIZATION  
US POSTAGE  
PAID  
GRANTS PASS, OR  
97526  
PERMIT #111

---

*We would like to take this opportunity to thank our Board of Directors for their time, service, and commitment to our agency.*

## **BOARD MEMBERS**

*David Lorenzen, President*

*Jim Narmore, Vice President*

*Debbie Daggett, Treasurer/Secretary*

*James Moore, Member at Large*

*Janet Greek, Family Representative*

*Marie Hill*

*Kathryn Steinmetz*

*Nancylee Stewart*

*Dennis Webber*

*DonnaJean Wendle*

*Jennifer Wheatley*



*Artwork by Kairos clients | Design by Michaels & Michaels Creative, LLC*